

RESIDENZIALE
VIA BILLO'

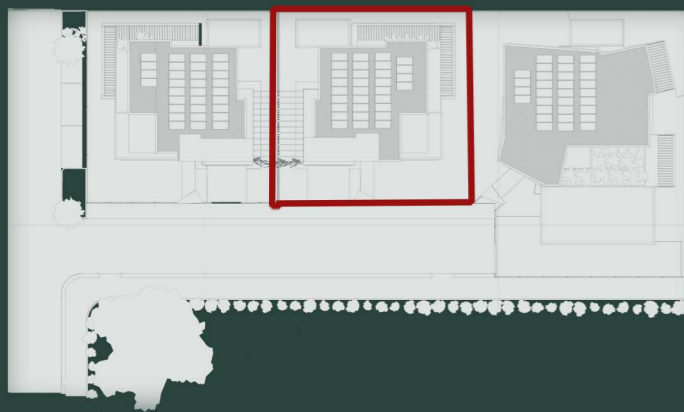

LOTTO 5

VILLETTA

5

PIANO TERRA



RESIDENZIALE VIA BILLO'

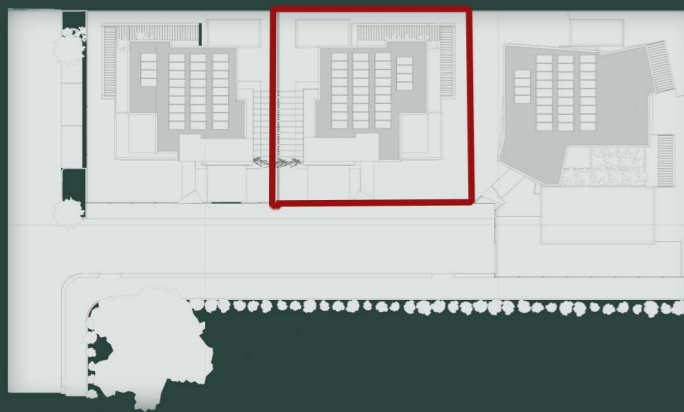

LOTTO 5

VILLETTA

5

PIANO PRIMO

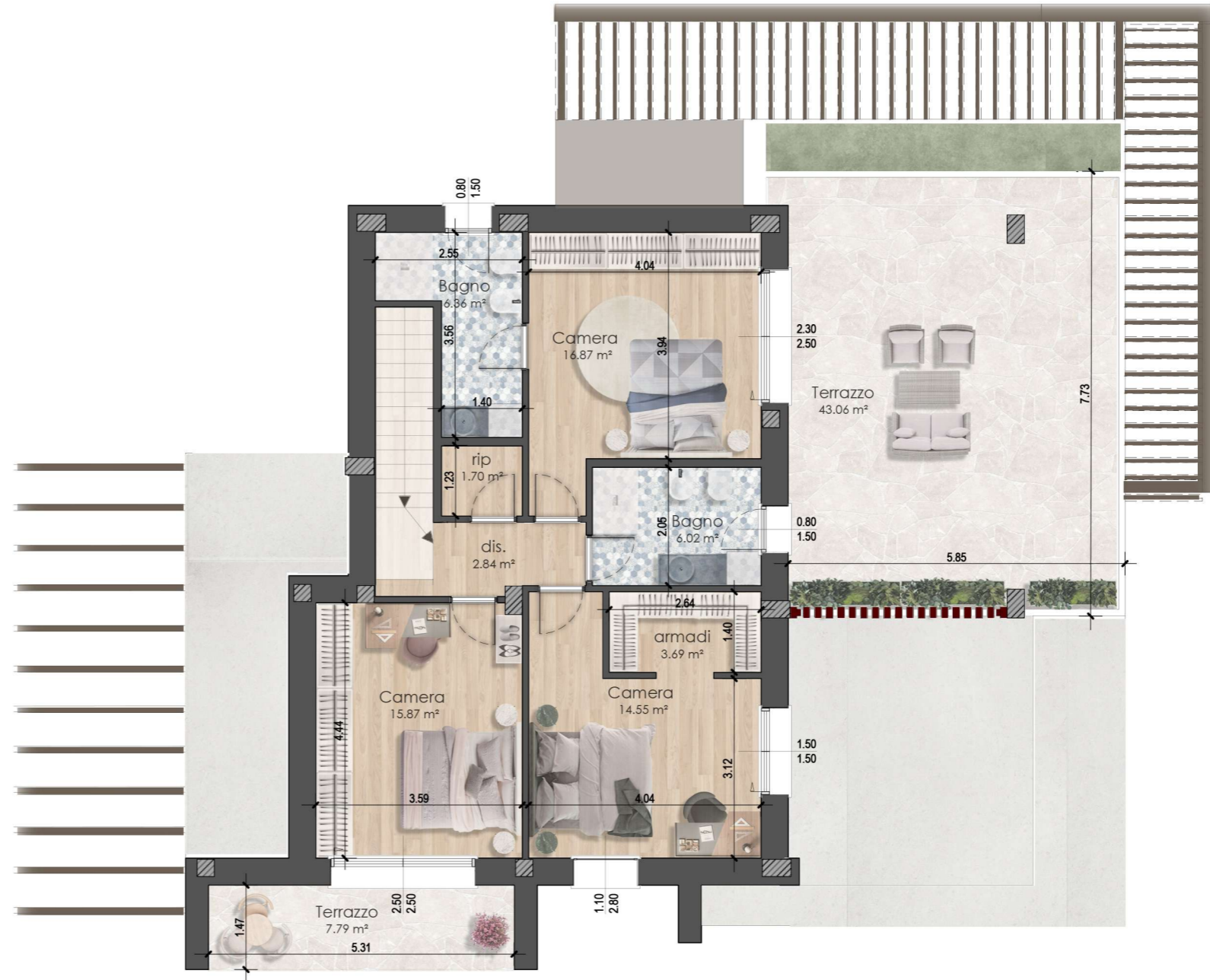

LOTTO 5	APPARTAMENTO	TERRA	110,27	100%	110,27	
	PORTICO	TERRA	6,47	85%	5,50	
	PORTICO	TERRA	14,43	85%	12,27	
	BOX	TERRA	34,80	50%	17,40	
	CORTILIVA	TERRA	278,40	10%	27,84	
	PERGOLA	TERRA	34,45	20%	6,89	
	PISCINA	TERRA	21,77	20%	4,35	
	POSTO AUTO	TERRA	12,50	20%	2,50	
	GIARDINO PENSILE	PRIMO	5,63	10%	0,56	
	APPARTAMENTO	PRIMO	91,52	100%	91,52	
	TERRAZZO	PRIMO	45,12	50%	22,56	
	TERRAZZO	PRIMO	9,80	50%	4,90	
						306,56